

D Schlitzfräser,
DIN 850 D

E Woodruff keyseat cutters,
DIN 850 D

I Frese per sede di chiavetta,
DIN 850 D

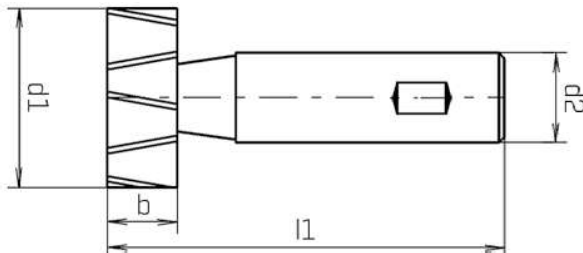
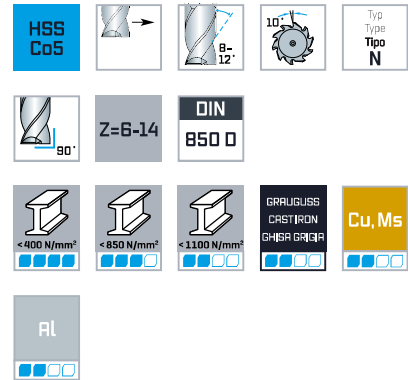

x*	d1 _{h11}	b _{e8}	d2 _{h6}	l1	Z	Code 1524 Art.-Nr.
mm	mm	mm	mm	mm		
1,0x1,4	4,50	1	6,00	50	6	0152400450100
1,5x2,6	7,50	1,5	6,00	50	6	0152400710100
2,0x2,6	7,50	2	6,00	50	6	0152400720100
2,0x3,7	10,50	2	6,00	50	8	0152401000100
2,5x3,7	10,50	2,5	6,00	50	8	0152401010100
3,0x3,7	10,50	3	6,00	50	8	0152401020100
3,0x5,0	13,50	3	10,00	56	8	0152401330100
3,0x6,5	16,50	3	10,00	56	8	0152401630100
4,0x5,0	13,50	4	10,00	56	8	0152401340100
4,0x6,5	16,50	4	10,00	56	8	0152401640100
4,0x7,5	19,50	4	10,00	63	10	0152401940100
5,0x6,5	16,50	5	10,00	56	8	0152401650100

x*	d1 _{h11}	b _{e8}	d2 _{h6}	l1	Z	Code 1524 Art.-Nr.
mm	mm	mm	mm	mm		
5,0x7,5	19,50	5	10,00	63	10	0152401950100
5,0x9,0	22,50	5	10,00	63	10	0152402250100
6,0x7,5	19,50	6	10,00	63	10	0152401960100
6,0x9,0	22,50	6	10,00	63	10	0152402260100
6,0x10,0	25,50	6	10,00	63	10	0152402550100
6,0x11,0	28,50	6	10,00	63	12	0152402810100
8,0x9,0	22,50	8	10,00	63	10	0152402280100
8,0x11,0	28,50	8	10,00	63	12	0152402820100
8,0x13,0	32,50	8	12,00	71	12	0152403210100
10,0x11,0	28,50	10	12,00	71	12	0152402830100
10,0x13,0	32,50	10	12,00	71	12	0152403220100
10,0x16,0	45,50	10	12,00	71	14	0152404550100



x* = Nuten für Scheibenfedern nach DIN 6888 / Woodruff keyseats according to DIN 6888 / Per scanalature secondo DIN 6888